

Supermarket solution

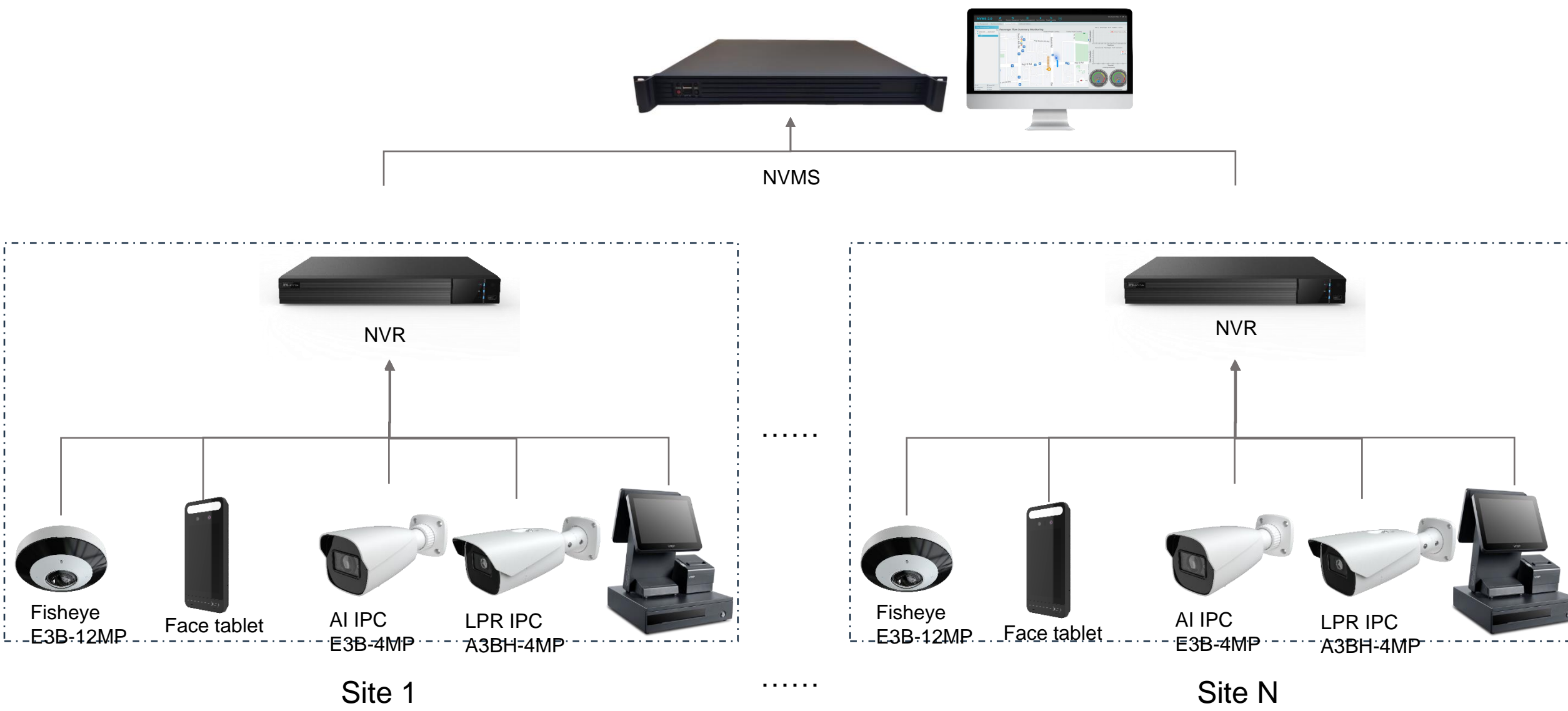

Supermarket solution– store floor

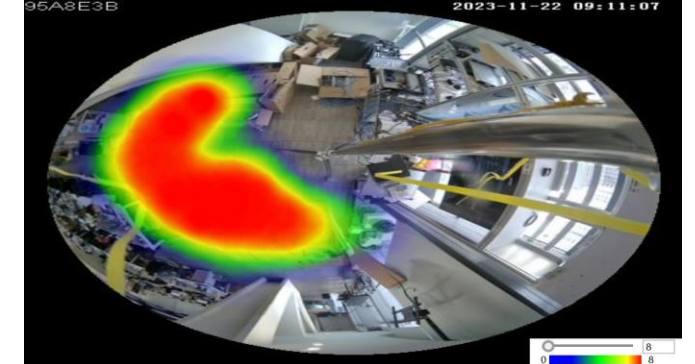
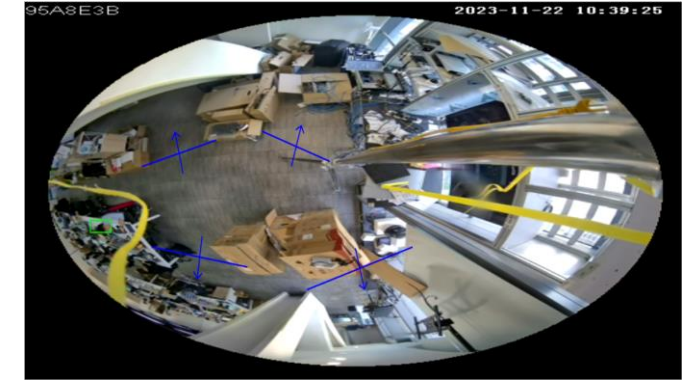
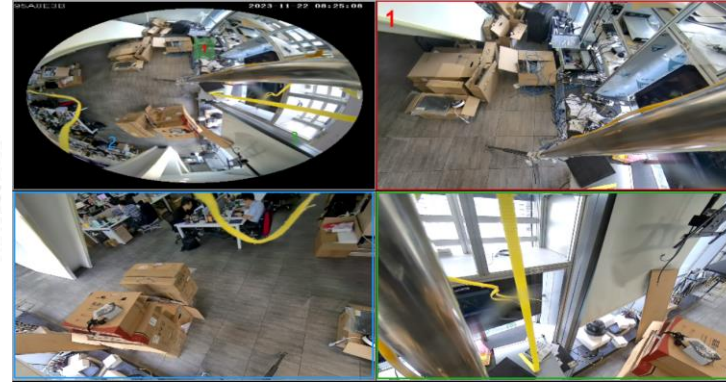

With the heatmap of 12MP fisheye, users can check the popularity of different goods of the shelf or the popularity of the good of different shelves, so user can make his goods adjustment.

Supermarket solution-checkout counter

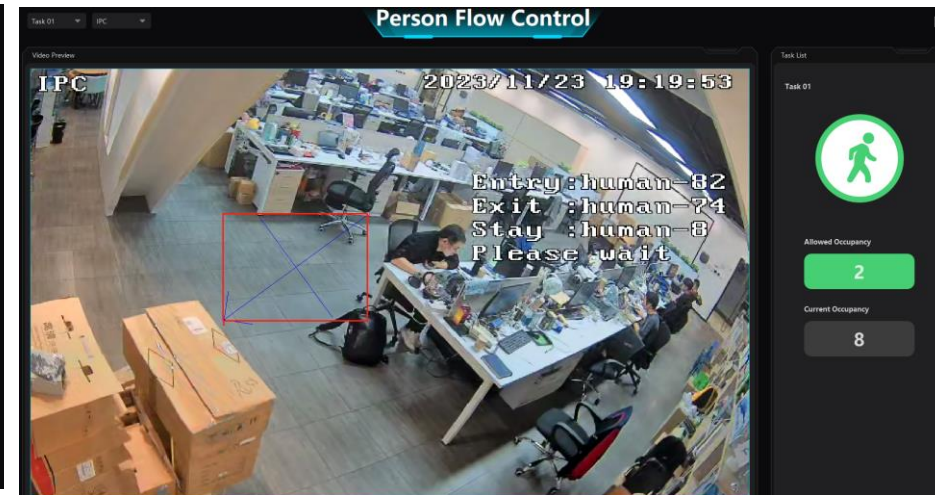
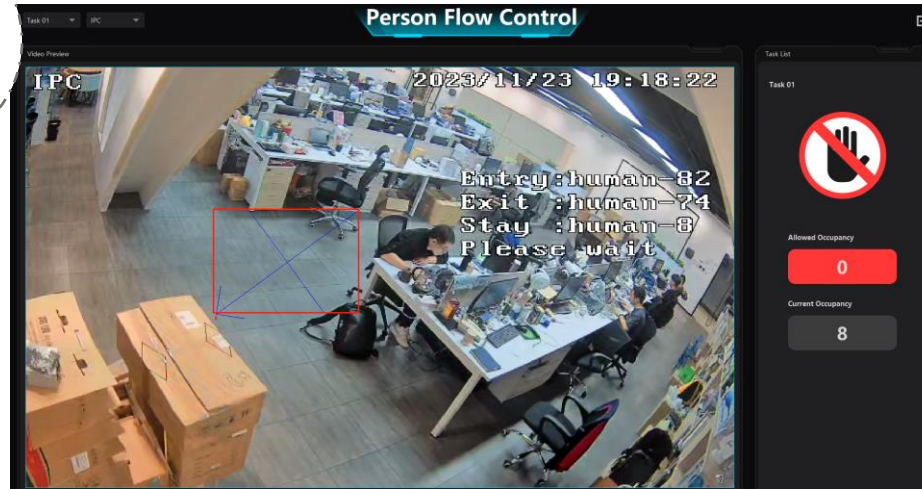

For checkout counter, with the target counting advanced feature of AI camera and NVMS, this system can make the flow control of queue. When the light is green, it means there is no many person in the checkout counter queue; otherwise, if the green is red, it means the queue has too many person.

The owner of the supermarket also can decide if it need to have more checkout counter open based on the situation of queue flow.

Supermarket solution– checkout counter

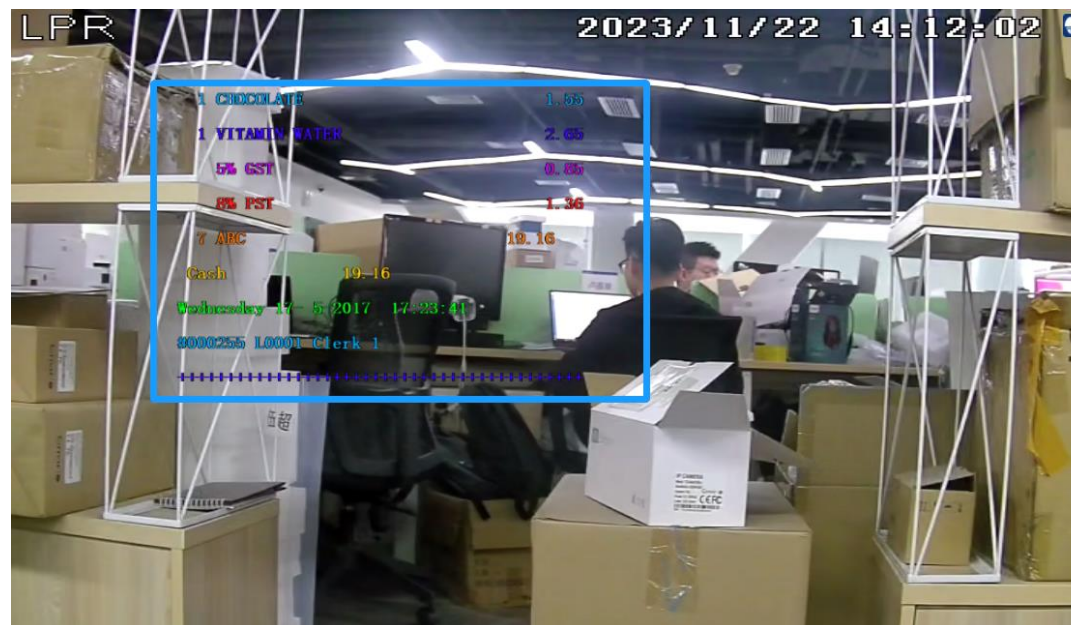

Video and the corresponding overlay POS information can be shown simultaneously in both live view and playback. With this system, user can search text to find out bills and the video recordings.

Supermarket solution– Access control

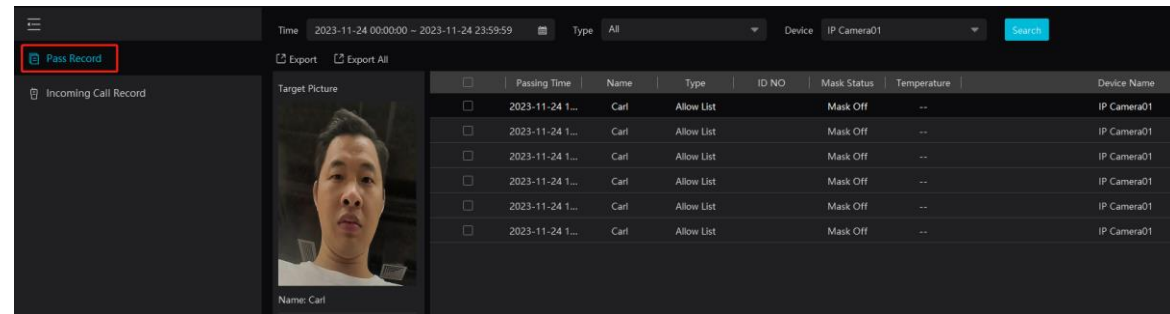
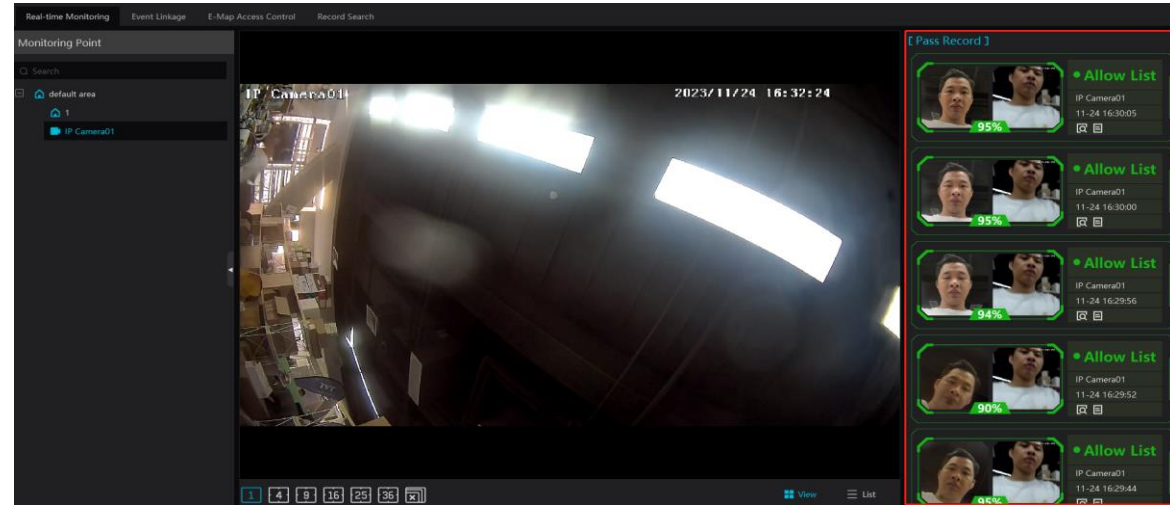
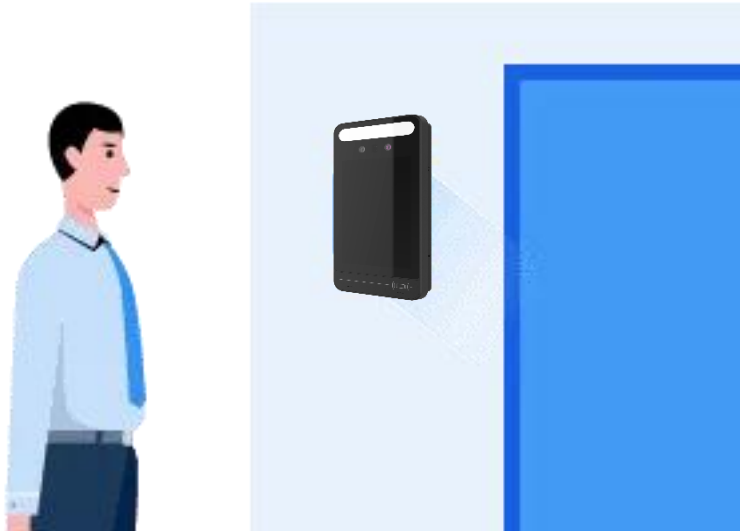

The access control device(E2123, E2223, E2128) can be used to open the door when the access control device make the face recognition. BTW, users can check the pass record about the access control device(office door).

Supermarket solution– Entrance & Exit



Basic Configuration

* Parking Lot: Parking lot Allow temporary vehicle access even if the parking space is full

* Total Parking Space: 100 * Number of the current vehicles: 0

Remaining Parking Space: 100 Number of overflow vehicles: 0

* Barrier Gate Opening Duration(s): 15 * Repeated license plate waiting time: 5

Parking space is full, vehicle can not be allowed to enter.

Start Time: 2023-11-24 00:00:00 End Time: 2023-11-24 23:59:59 License Plate: [input]

Vehicle Type: All Type of Parking: All Pass Type: All

Parking Area: Parking lot

Lane	Direction	Vehicle Type	Type of Parking	Operator	Pass Type	Record Playback	Stay Time	Whether to Leave
------	-----------	--------------	-----------------	----------	-----------	-----------------	-----------	------------------

Based on stay time to charge

2023-11-24 16: 02: 36
Allow list
AB375HKK welcome
Available space: 100

Guide screen will display date, group type, plate number, available space of park

Supermarket solution – Entrance & Exit

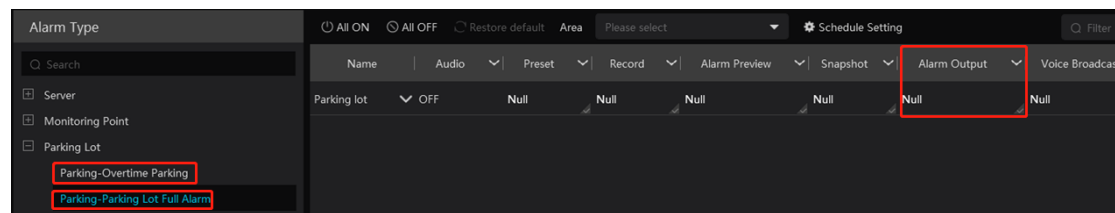
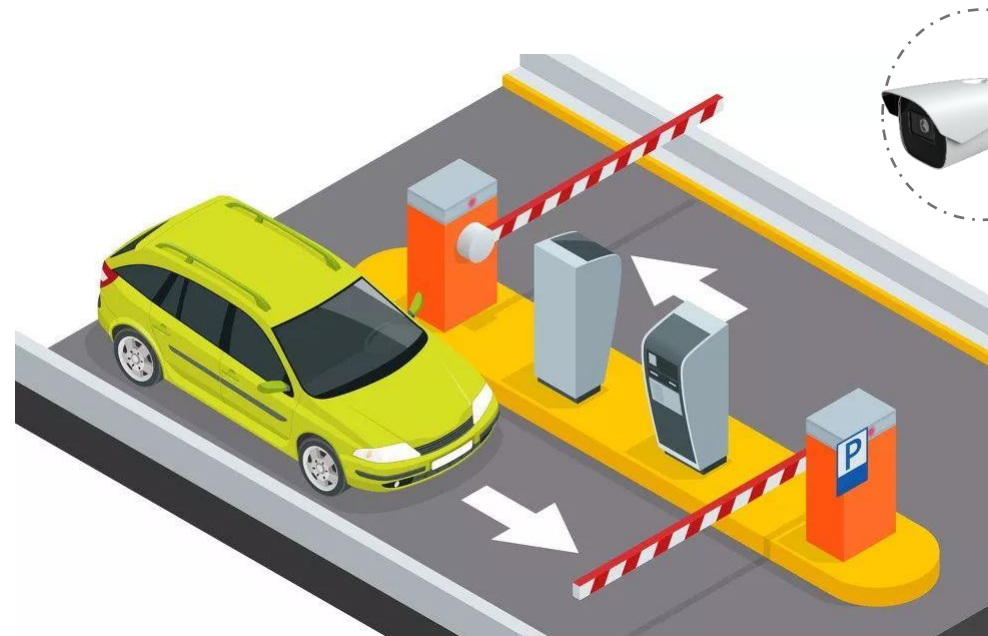

When the park is full, the system can output alarm signal switch the green light to red, and show visitors the park is full.

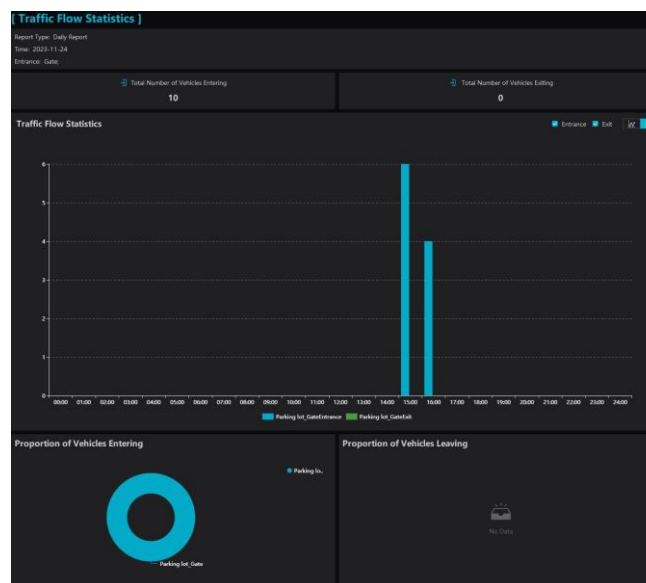
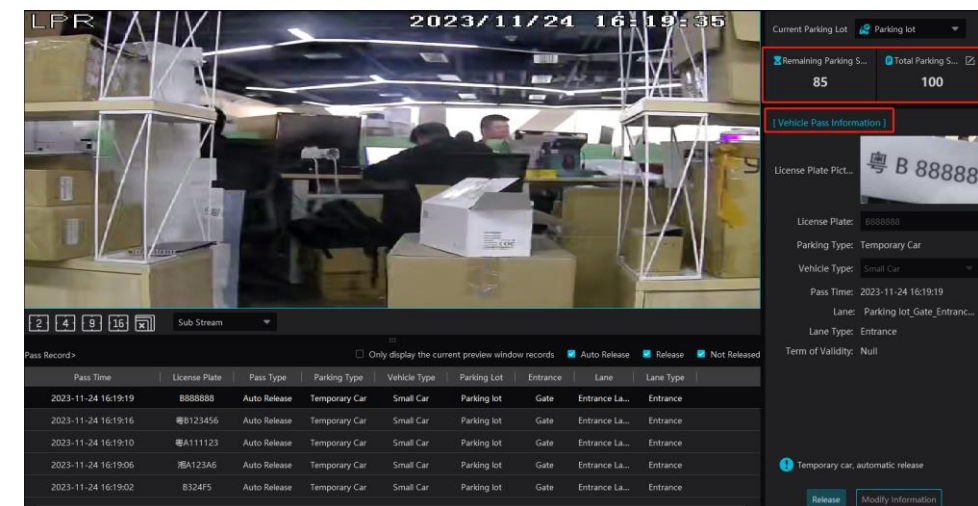

Users can check the statistic of parking lot by daily/weekly/monthly/annual

Supermarket solution – Office



Manager of supermarket can check all the statistic data and also with the data dashboard of NVMS of this system to analyze the business.