3rd Floor

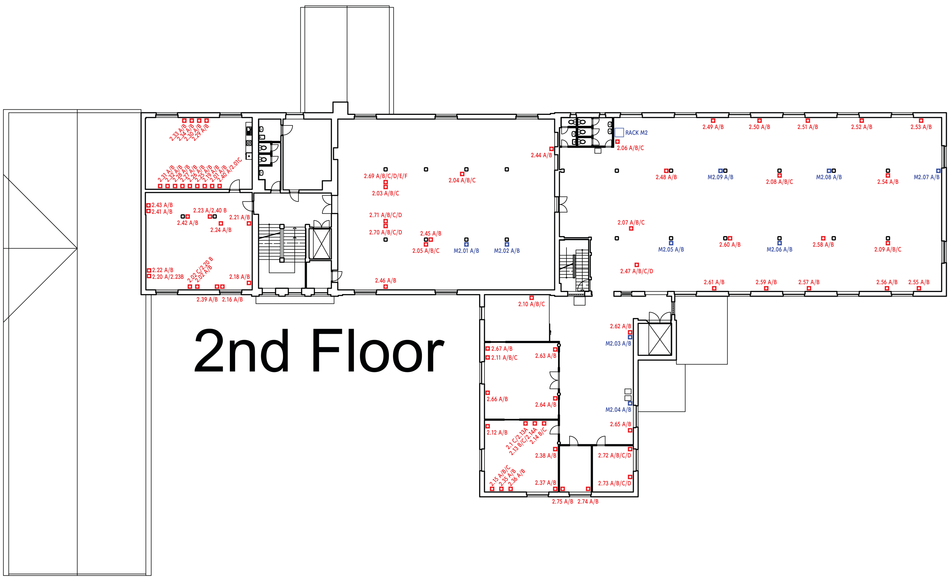
2nd Floor

1st Floor

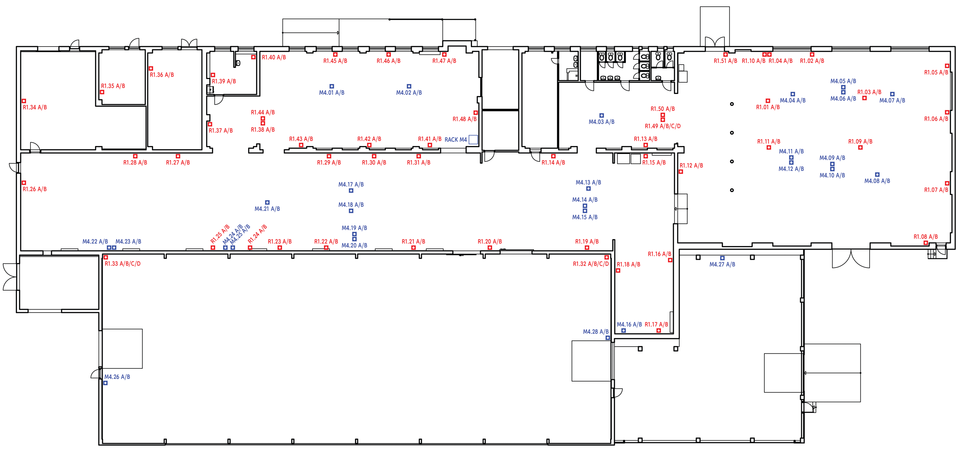
M12 Building